



**No matter
what,
Keep your
vision**



NK Loupe & Multi Light & NK Cam



Why NK loupe?

P German Mineral Lens

 Made In Korea

I Building User Convenience

- 1 NK's frame design is lighter than flip-up type and other company's TTL loupes by ergonomically designing. And this stable frame is made of pure titanium and is coated with special plating, and cut off the source of allergy.
- 2 It has a wide field and depth by using mineral lenses.

I Correct posture

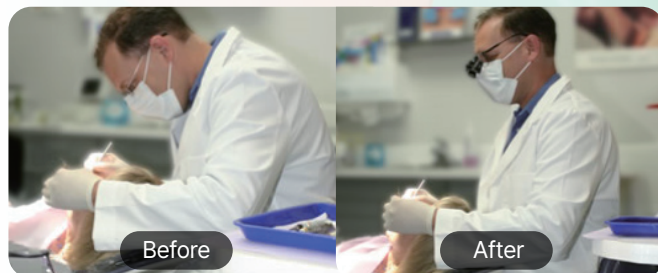

- 1 NK Loupes help you correct your posture by guiding you to the right posture. It provides a large view of the image to reduce eye strain. It's easier and more precise to practice.

I Advantage of TTL loupe



- 1 TTL loupes are attached to glasses, so it has a wide visibility because they are close to the distance.
- 2 TTL loupes are light because they don't have PD control device.

I Magnification Option (ex. Working Distance : 40cm)

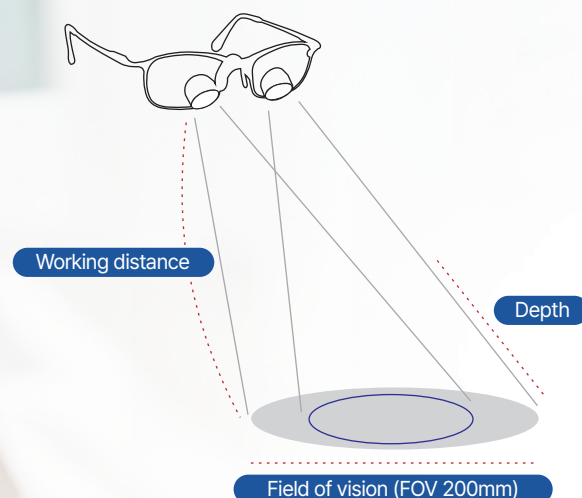

I Detail

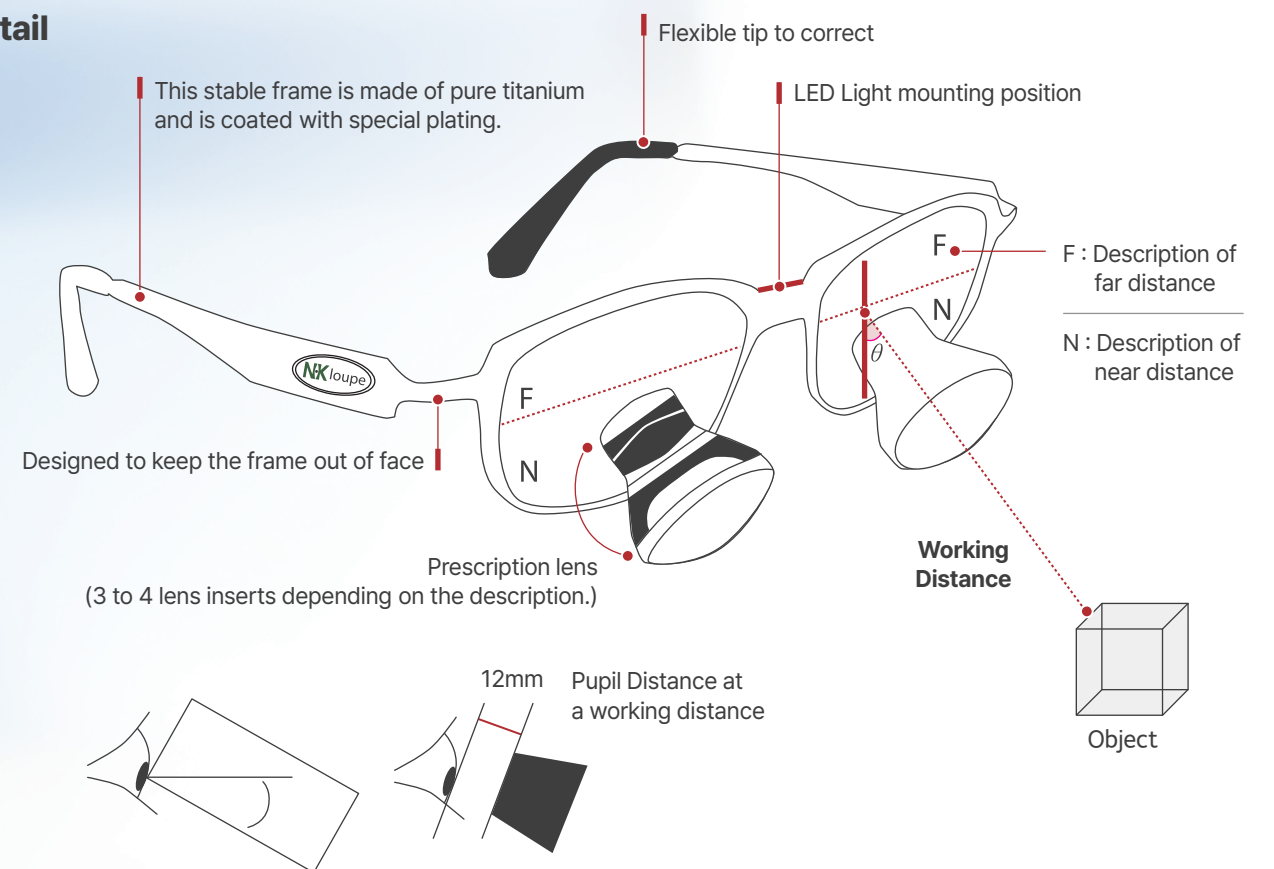

NK00

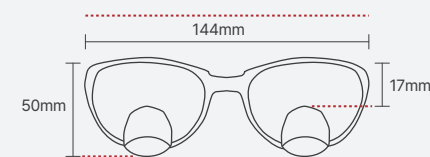

NK01

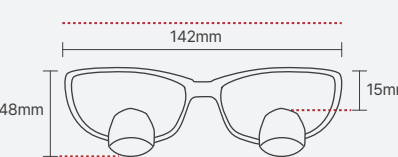

NK Pro



Customized German Mineral Lens

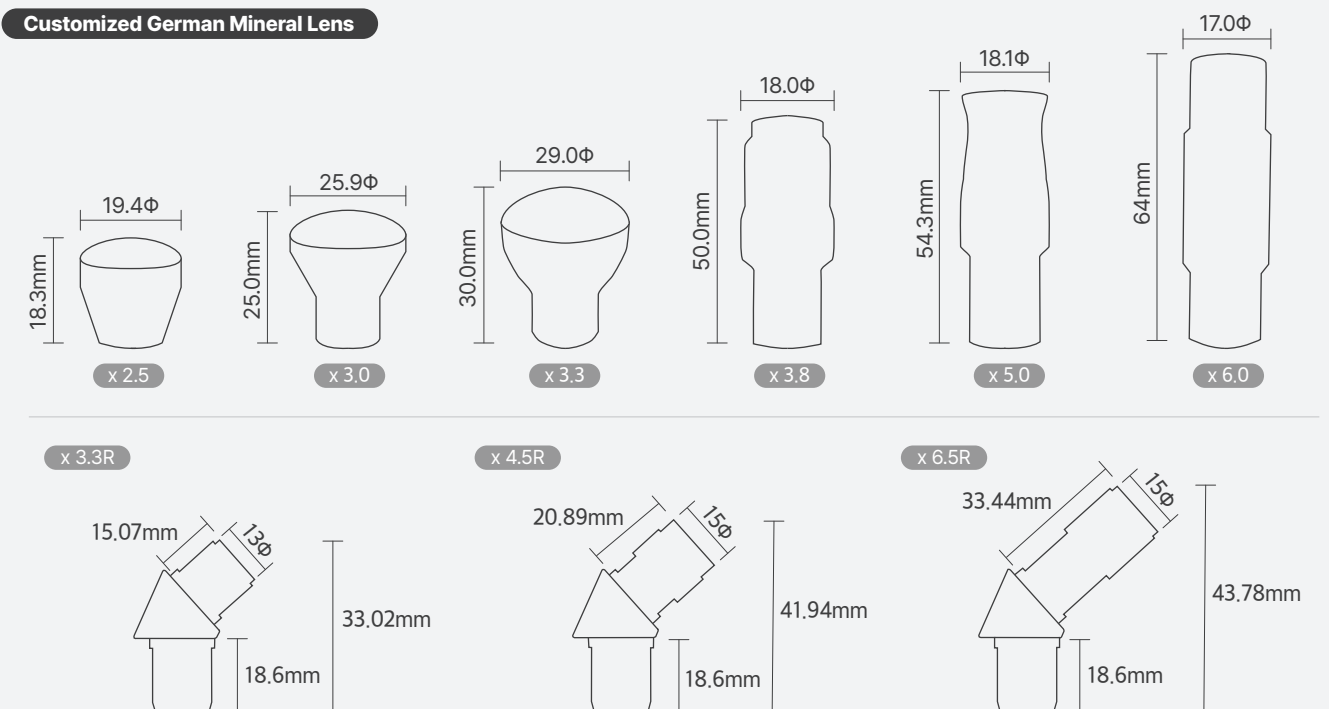

General Loupe



NK00 ×2.5

Magnification	x2.5	Distortion	Less than 1%
Weight (g)	14	Image flatness	Less than 0.1 Diopter
Field of view (mm)	110@400	Depth (mm)	130@400
Resolution	More than 33 IP/mm ²		



NK00 ×3.0

Magnification	x3.0	Distortion	Less than 1%
Weight (g)	23	Image flatness	Less than 0.1 Diopter
Field of view (mm)	120@400	Depth (mm)	110@400
Resolution	More than 33 IP/mm ²		



NK00 ×3.3

Magnification	x3.3	Distortion	Less than 1%
Weight (g)	39	Image flatness	Less than 0.1 Diopter
Field of view (mm)	60@400	Depth (mm)	50@400
Resolution	More than 35 IP/mm ²		



NK00 ×3.8

Magnification	x3.8	Distortion	Less than 1%
Weight (g)	39	Image flatness	Less than 0.1 Diopter
Field of view (mm)	70@400	Depth (mm)	50@400
Resolution	More than 36 IP/mm ²		



NK01 x5.0

Magnification	x5.0	Distortion	Less than 1%
Weight (g)	39	Image flatness	Less than 0.1 Diopter
Field of view (mm)	60@400	Depth (mm)	30@400
Resolution	More than 36 IP/mm ²		



NK01 ×6.0

Magnification	x6.0	Distortion	Less than 1%
Weight (g)	40	Image flatness	Less than 0.1 Diopter
Field of view (mm)	50@450	Depth (mm)	30@450
Resolution	More than 35 IP/mm ²		

Refractives Loupe



NK01 ×3.3R

Magnification	3.3x	Distortion	Less than 1%
Weight (g)	24	Image flatness	Less than 0.1 Diopter
Field of view (mm)	90@450	Depth (mm)	110@450
Resolution	More than 33 IP/mm ²		



NK00 ×4.5R

Magnification	4.5x	Distortion	Less than 1%
Weight (g)	25	Image flatness	Less than 0.1 Diopter
Field of view (mm)	72@450	Depth (mm)	100@450
Resolution	More than 36 IP/mm ²		



NK00 ×6.5R

Magnification	6.5x	Distortion	Less than 1%
Weight (g)	29	Image flatness	Less than 0.1 Diopter
Field of view (mm)	55@450	Depth (mm)	50@450
Resolution	More than 35 IP/mm ²		

NK Loupe, the best professional loupes recommended by doctors

Light-weight titanium, used as an aircraft material, is specially made to be the mostergonomically comfortable and strongest NK General Loupe is available in a variety of magnifications for operator's convenience. Our unique 1:1 customized production will provide high satisfaction



Using German Mineral Lens, quartz
Minimize eye strain



Made from lightweight and
highly durable titanium material



Thorough after sales
service system(serial number)



Optimal vision for the user
with patented technology



NK Loupe Frame

NK-01  Black  Black/Ivory  Black/Red  Brown/Green



NK-00  Black  Silver  Blue  Wine



NK Pro Frame



Material	TR	Fit	Superior comfort
Magnification	x2.5, x3.0, x3.3	Protection	Side shields for facial safety

NK Pro  Pink  Blue  Yellow  Clear



NK Light



NK Multi Light (Wire)

Style	LED Light
Brightness	55,000 Lux ~ 140,000 Lux
Light Color	White + Yellow



K-Wire Light

Style	LED Light
Brightness	55,000 Lux ~ 140,000 Lux
Light Color	White + Yellow



NK Multi Light (Wireless)

Style	LED Light
Brightness	55,000 Lux ~ 100,000 Lux
Light Color	White + Yellow



K-Wireless Light

Style	LED Light
Brightness	55,000 Lux ~ 100,000 Lux
Light Color	White + Yellow

NK Battery

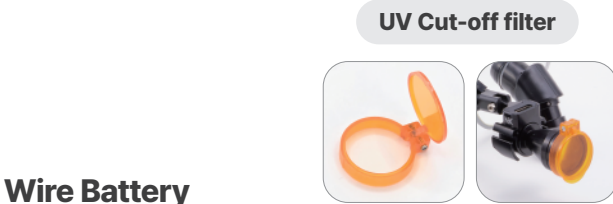

Wire Battery

Battery Capacity	Lithium ion 5200mA/H
In/Out	5V 2A/h, 3.7V 880mA/h
Run Time	7~24hr
Charing Times Allowed	600times
Size (mm)	97×48×27
Weight (g)	150



Wireless Battery

Battery Capacity	Lithium ion 800mA/H
In/Out	5V 2.1A/h, 3.7V 700mA/h
Run Time	1.5~2.5hr
Charing Times Allowed	300times
Size (mm)	42×34×11
Weight (g)	30



Smart Battery

Battery Capacity	Lithium ion 3500mA/H
In/Out	5V 2A/h, 3.7V 750mA/h
Run Time	3.5~7.5hr
Charing Times Allowed	300times
Size (mm)	85×32×24
Weight (g)	70

NK Cam



Pixels	1080P 30fps	Battery Performance	Full Charging 3 hours, Operating 6 hours, 3000mAh Battery
Video Compression	AVI	Dimension	10*7.6*1.8 (cm)
Micro SDHC Card	Micro SD 64, Maximum128G, 60minutes/10G	Weight	Lens 28g, Main Body 148g

Features



Available languages on the main body
Supported 8 languages, including Korean, English, and others



Adjustable screen brightness
1 to 10 levels



Adjustable frequency
50Hz, 60Hz



Additional feature, Loop recording
3/5/10 minutes available



No matter what,
Keep your vision

NKvision
NK Loupe & Multi Light & NK Cam

NK Cam



Hard Headband



Soft Headband



mdpia.co.kr

#403, R&D Bldg, 12, Innovalley-ro 26-gil,
Dong-gu, Daegu, Republic of Korea

Tel | +82 1661-7257

E-mail | mdpia2016@naver.com, nkvision1001@gmail.com



Youtube



Instagram



WhatsApp